

KEY:

- Open Space
- Bin and Bike Stores
- Toilets

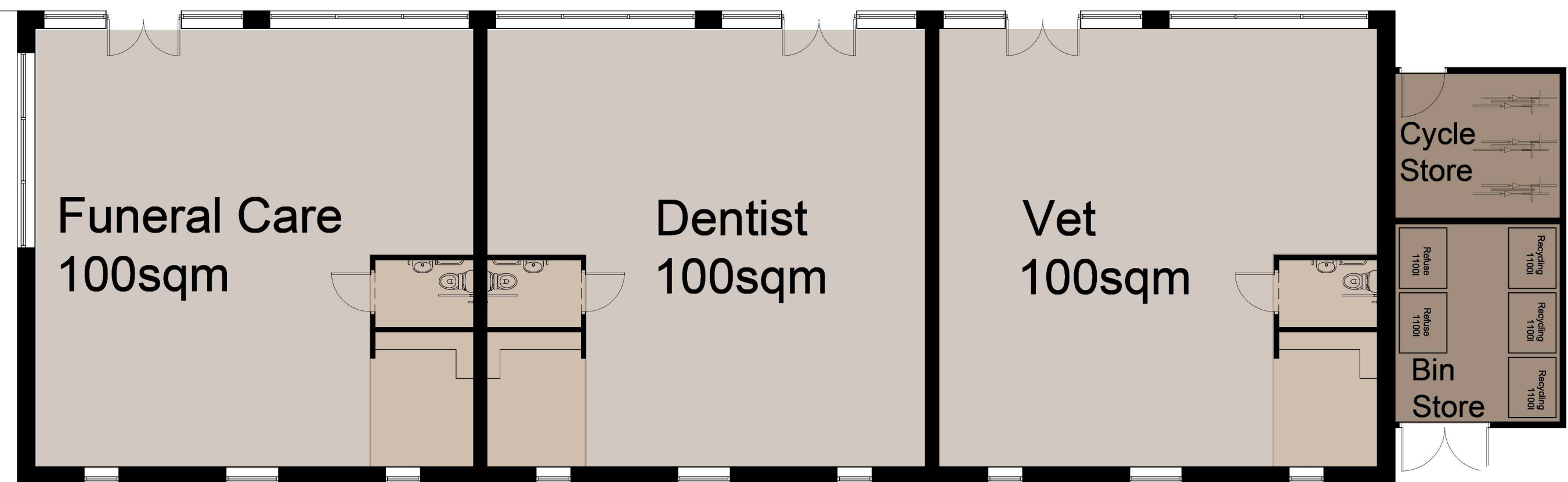

- Notes:
- All drawings are subject to Planning and Building Control consent.
 - The details shown are for design intent purposes only and are subject to further design development with suppliers and sub-contractors
 - Proposals subject to consultation and approval from Local Authority Building Control or an Approved Inspector
 - All setting out dimensions should be checked on-site prior to construction and any discrepancies and/or omissions should be reported to the Architect immediately

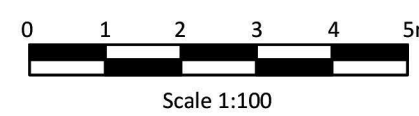

Rev. | Date | Details | Drawn | Chkd

P1 11/04/23 Issued for Planning		LH	JT
Rev.	Date	Details	Drawn
Drawn By:	Date:	Checked By:	Date:
LH	10/02/23	JT	10/02/23

Issued for: **PLANNING**

Drawing: Business Unit Ground Floor Plan

Project/Client: Tess Square Marnhull village Centre

Project No: 22039
 Scale: 1:100 @A1
 Dwg No: 111
 Rev: P1

BrightSPACE
architects

27 Glasshouse Studios, Fryern Court Road, Fordingbridge, Hampshire, SP6 1QX
 T: (01425) 655806
 www.brightspacearchitects.com
© BrightSpace Architects Ltd. Contractors must work only to figured dimensions which are to be checked on site. Registered Office - 27 Glasshouse Studios, Fryern Court Road, Fordingbridge, Hants, SP6 1QX. Registered Number - 07399024